

Date: 03 November 2019 Time: 1300hrs
Subject: BULLETIN NO: 1

From: *The Clerk of the Course*
To: **ALL COMPETITORS / CREW MEMBERS**

Number of pages: 7 Attachments: 3

PART 1. Amendments to the Supplementary Regulations

Article 1 – Event Program

2115hrs -1925hrs (approx.)	Finish of Rally Australia 2-Day Event (1 st car)	Service Park
2145hrs 2115hrs	Rally Australia 2-Day Event Prov Results Posted	Notice Board & Online

Article 4 – Officials of the Rally

CAMS Stewards	Mr Steve Lisk (Chairman)
	Mr Paul Makela
	Mr Allan Denney Ms Terri Woodhouse

Article 11. Scrutiny Schedule

Scrutiny Schedule (refer **Attachment 1**)

Note parking at scrutiny is limited. Please ensure you arrive within 10 minutes of your scheduled time and leave immediately after.

Article 12. Competitor Briefing

~~There will be no competitor briefing.~~

There will be a briefing on Wednesday, 13th November at 1930hrs for ALL NATIONAL crew members who haven't previously entered a WRC in 2019 to explain the operation of the SAS (RallySafe) unit. The WRC operation is different than that normally used for local events.

Location: Press Conference Room, Media Centre, Service Park (refer **Attachment 2**).

Article 13. Reconnaissance

Due to the number of entries, National Recce will be split into 2 Groups – ARC/RA Cup & 2 Day Event. On Tuesday the 2 Day Event crews don't do the first 2 stages (Mount Coramba & Lower Bucca) and they will start as first group on the remaining stages on that day. On Wednesday, the ARC/RA Cup will start first on all stages and the 2 Day Event crews don't do Wedding Bells19.

Amended Recce Schedule (refer **Attachment 3**).

14 b) - Trailer parking – ARC/National

All car trailers must be parked in the Auxiliary Parking Area adjacent to the RA Cup / 2-Day Event Service Area and not in individual service bays.

Article 15. Shakedown and VIP Ride Day

All ARC competitors must attend the Shakedown/VIP Ride Day on Thursday 14 November 2019.

RA Cup crews are invited to attend from 1100hrs after first advising the CofC in writing prior to Friday 8 November 2019.

Further details to be provided in a subsequent Bulletin

Article 17.1 - Rally Show & Ceremonial Start

Due to the larger number of entries than expected, the Day 1 Itinerary for RA 2-Day competitors has been changed.

2-Day Event crews will now compete over the Destination NSW Super Special Stage (SS1) prior to the Rally Show with **1st car starting at 1400hrs on Thursday 14 November 2019.**

Further details and revised Itinerary will be provided in a subsequent Bulletin.

ARC competitors are required to place their vehicles in the Rally Show area between 1450hrs and 1505hrs on Thursday 14 November.

RA Cup competitors are required to place their vehicles in the Rally Show area between 1500hrs and 1515hrs on Thursday 14 November.

It is not necessary that a member of the crew be the person who places the vehicle in the staging area

Article 17.2

For ARC competitors a tyre marking zone will be established before the yellow board at TC0. Crews must report to this zone a minimum of 2 mins before their Start Time at TC0.

Between TC0/2/9/10 and SS1/2/9/10, exhibition driving is allowed with the "Warm Up Area" shown in Thursday/Friday Road Book p29 & 83, including up to three doughnuts to warm the tyres.

Article 18.3 – Emergency and Recovery Contact Phone Number

The command centre emergency phone number or for advice about vehicle recovery matters during reconnaissance is **+61 (0)2 6648 4977.**

Article 20. Rallysafe – Overtaking

The RallySafe Operation Manual is available on the Rally Australia Website (refer Competitors link, National tab). All competitors are encouraged to read and understand each function of the unit.

The Push-to-Pass function of the RallySafe unit will be advised in a subsequent Bulletin.

Appendix IV - Vehicle Signage Diagram - Amendment

- ARC competitors entered in WRC need to also carry the MRF stickers as per ARC
- Area A4 - not required
- Area G - now 'VISIT NSW.COM/ COFFS COAST.COM/FORESTRY CORP '

PART 2

2.1 RA Cup & RA 2-Day Event - Driving Suits

Irrespective of the CAMS Multi-Club Event Regulations relating to Apparel, all crews are required to wear driving suits during all promotional and competition activities.

2.2 Testing

Testing will be available on 2 separate stages within close proximity to each other. Both stages will be available and shared by both WRC and National crews.

A map & road book will be provided to those crews who have booked testing.

2.3 ARC Tyre quantities

In accordance with ARC Technical Regs Art 4(h) ARC competitors are permitted a maximum of 26 Tyres in total. The tyres used for the SSS are part of this tyre allocation. Tyres used for shakedown are not counted.

ARC competitors are advised that the use of “buffed” rally tyres for SS1 & SS2, **is not allowed** as this is classified as a “modification” to the tyres and is not allowed for crews in the WRC event.

2.4 RA Cup & 2-Day Event Service Area

Due to the high entry numbers the 2-Day Event Service area will now be moved to the newly constructed hardstand area adjacent to the WRC/ARC Service Park (refer **Attachment 2**).

2.5 Exit from Refuel area at Service Park

National crews are to continue past Box 3 a further 0.11km to enter refuel area and exit a further 0.12km later than Box 4.

2.6 Re-joining

Any car which fails to finish a Leg may be repaired at the competitor’s discretion. However, ARC & RA Cup cars must report to the overnight regroup prior to the next Leg no later than 4 hours before the scheduled start of the first WRC car.

2.7 Holding Areas

For the purposes of WRC ALL Live TV the target time between SS13 & TC14 and SS16 & TC17 has been made longer than would normally be allowed for the distance to be travelled.

Crews may not proceed beyond Saturday Page 39 Box 14 & Page 75 Box 14, earlier than 10 minutes before their due time at the following time control.

We have created Holding Areas at these locations where toilets, shade and water will be provided for crews. In the Road books we have shown “Holding Area (WRC Live TV)”.

2.8 Distance to RZ 8 in Itinerary

Itinerary shows RZ8 as being 14.62km after Welshs Creek Rev II but should be 9.32km (all other distances at RZ8 are correct).

2.9 ARC Penalties & Points Allocation

It is clarified that for the purposes of ARC Sporting Regs Appendix B Art 3 (WRC Art 46.2.3) the reference to the time penalty being added to ‘the fastest time achieved in its class by a non-priority driver’ may be the time taken by a non-priority driver competing in Rally Australia (WRC) to ensure consistency between competitors in either rally.

For those vehicles where there is no equivalent class in Rally Australia WRC the time used will be based on other competitors in the same class.

Competitors are referred to ARC Sporting Regs Appendix B Art 3 (WRC 46.2) which specifies the penalties which shall be used for this rally.

ARC crews entered in Rally Australia (WRC) are not able under the WRC regulations to rejoin at the final control on Sunday as is allowed under the ARC Sporting Regulations (ARC Sporting Regs Art 12.1(l)) therefore any ARC crew entered in Rally Australia WRC who wishes to rejoin at the finish for the purposes of point allocations will be deemed to have done so for the allocation of points if they book into TC25C within the prescribed time limit.



Brian Everitt
Clerk of the Course



Attachment 1: Scrutiny Schedule

Time	Car No.	Competitor	Driver	Co-Driver	GROUP/CLASS
930	80	Shamrock Motorsport	Richie DALTON	Dale MOSCATT	ARC/G4
950	81	Toyota Gazoo Racing Australia	Ben BARKER	Damien LONG	ARC/S2000
1010	83	J Sport	Justin HATTON	Nathan LONG	ARC/G4
1030	84	Up & Go Emergency Repair	Troy DOWEL	Bernie WEBB	ARC/G4
1050	85	Up & Go Emergency Repair	Justin DOWEL	Kate CATFORD	ARC/G4
1110	86	Satoshi Imai	Satoshi IMAI	Jason FARMER	ARC/N4
1200	LUNCH				
1800	82	Independent Air Solutions	Guy TYLER	Zayne ADMIRAAL	ARC/P5P
1805	87	Calder Wealth Management	Ben CALDER	Steve GLENNEY	ARC/P5
1820	88	Northern Aspect Gardens Pty Ltd	Scott SCHUBERT	Dennis NEAGLE	ARC/P5P
1825	90	Bendigo Tyre Centre	Tony MOORE	Troy HUTCHINS	ARC/P4
1840	91	Playup Racing	Michael HEUCHAN	Tara MCILROY	ARC/P5P
1845	92	Jason Lennane	Jason LENNANE	Amanda RAMIA	ARC/P3
1900	93	IKON Signs	Dean RIDGE	Hugh TAYLOR	ARC/P2
1905	94	Pump X Racing	Craig HAYSMAN	Julie BOORMAN	ARC/C2
1920	DINNER				
2030	95	Simply Music Management	Trevor STILLING	Larisa BIGGAR	ARC/P4
2035	96	Dawson Insurance	Lindsay COLLITS	Brad DAWSON	ARC/P4
2050	98	Dawson Insurance	James COLLITS	Jade COLLITS	ARC/P4
2055	97	Nathan Senior	Ethan PICKSTOCK	Lisi PHILLIPS	ARC/P3

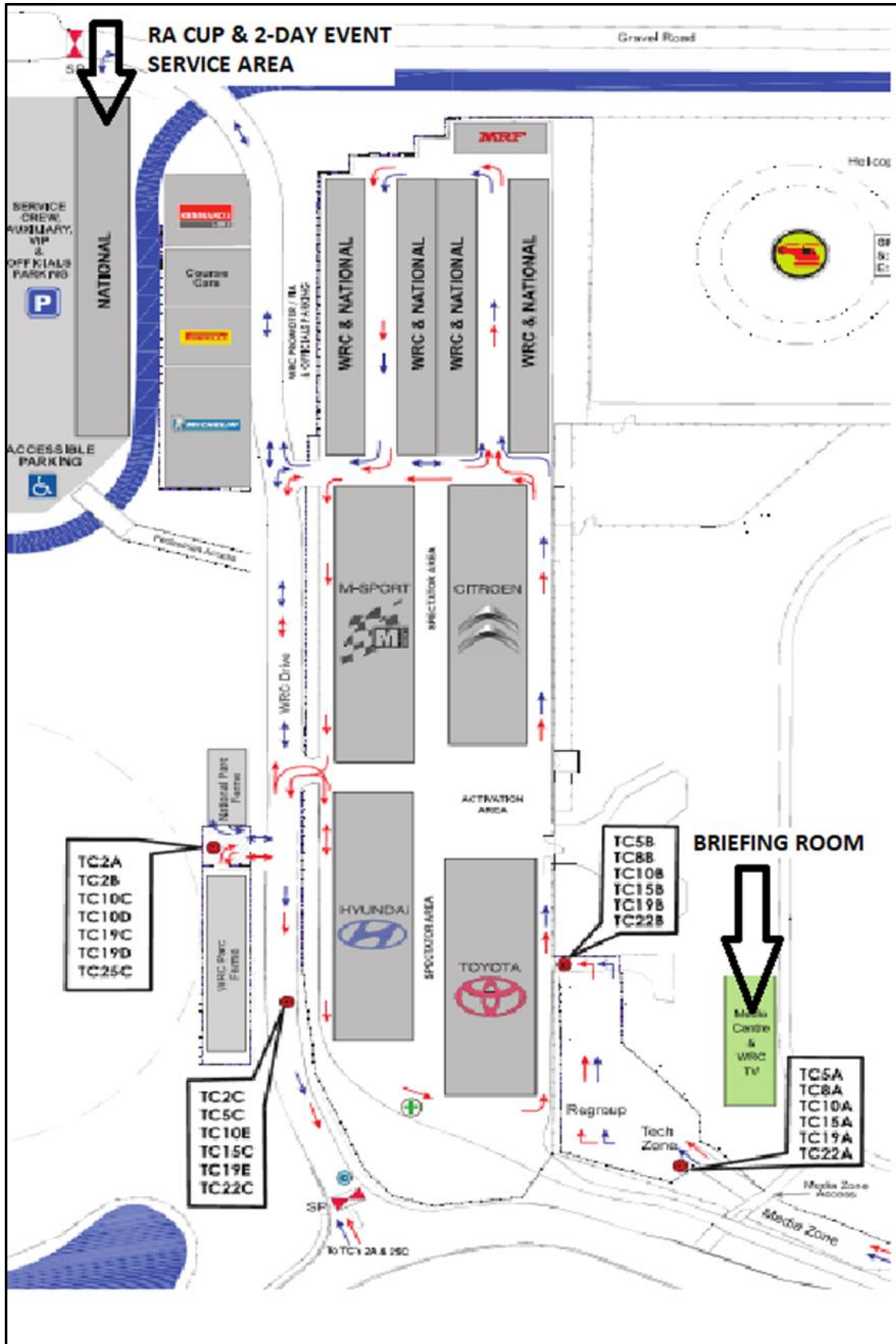
Attachment 2: Attachment 4: RA Cup & 2-Day Event Service Area / Competitor Briefing – Location



Attachment3: Reconnaissance Schedule

		<h2 style="text-align: center;">2019 Rally Australia</h2> <h3 style="text-align: center;">National Reconnaissance Schedule</h3>				Notes:	
						Version 1.3	
<p>1. Drivers who are nominated as being serviced by a WRC Manufacturer Team will be given approval to conduct reconnaissance with P1 & P2P Drivers.</p> <p>2. Due to Traffic Management being in place early entry to stages CANNOT be granted.</p> <p>3. Times shown are at Stage entry.</p> <p>4. Gentle Annie Rd, west of its intersection with Bark Hut Rd,(Do NOT Turn Right at Stop Point SS4 & SS7) is closed to all rally/reconnaissance traffic. This is a culturally sensitive area.</p> <p>5. Stages shown with * or ** can be completed separately or as a combined loop.</p> <p>6. Times shown in Bold are changed from the schedule in Supplementary Regulations</p>							
Tuesday 12/11/2019		Stage Distance	Distance to Next	ARC & RA Cup Drivers		2 Day Event	
				Open	Close	Open	Close
Coffs Service			22.44				
Mount Coramba (SS20 & 23)**		19.05	24.80	8:00			
Mount Coramba (SS20 & 23)**		19.05	10.70		9:30		
Lower Bucca (SS21 & 24)**		11.47	10.50	8:20			
Lower Bucca (SS21 & 24)**		11.47	102.00		9:50		
Northbank Reverse (SS11 & 18)*		8.00	10.90	11:45		10:30	
Northbank Reverse (SS11 & 18)*		8.00	7.72		13:15		13:15
Utungun Reverse (SS12 & 19)*		7.54	11.60	12:45		11:30	
Utungun Reverse (SS12 & 19)*		7.54	29.80		13:30		13:30
Argents Hill Reverse (SS13 & 16)		13.13	12.91	13:30		12:30	
Argents Hill Reverse (SS13 & 16)		13.13	6.93		15:00		15:00
Welshs Creek Reverse (SS14 & 17)		28.83	30.57	14:30		13:40	
Welshs Creek Reverse (SS14 & 17)		28.83	49.19		16:00		16:00
Raleigh (SS15)		1.99	0.35	17:10		16:30	
Raleigh (SS15)		1.99	19.67		19:00		19:00
Coffs Service							
Totals		180.02	350.08	530.10			
Wednesday 13/11/2019		Stage Distance	Distance to Next	ARC & RA Cup Drivers		2 Day Event	
				Open	Close	Open	Close
Coffs Service			27.70				
Kookaburra Rd (SS5 & 8)		16.82	3.73	10:30		11:30	
Kookaburra Rd (SS5 & 8)		16.82	15.00		13:00		13:00
Coldwater19 (SS3 & 6)		16.78	30.60	12:30		13:00	
Coldwater19 (SS3 & 6)		16.78	18.92		14:00		14:00
Sherwood (SS4 & 7)		26.68	53.33	14:30		15:00	
Sherwood (SS4 & 7)		26.68	25.70		17:00		17:00
Wedding Bells19 (SS22 & 25)		10.31	11.70	16:30			
Wedding Bells19 (SS22 & 25)		10.31	31.80		18:30		
Destination NSW SSS19 (SS1, 2, 9 & 10)		1.33	0.82	17:30		18:00	
Destination NSW SSS19 (SS1, 2, 9 & 10)		1.33	6.58		18:30		18:30
Coffs Service							
Totals		143.84	225.88	369.72			